
Sinclair Hammelton
GUIDE PRICE
£750,000 - £775,000
Brambledown Close
West Wickham, BR4 0HS

EPC RATING: C COUNCIL TAX BAND: F

Brambledown Close, West Wickham, BR4

Approximate Area = 1219 sq ft / 113.2 sq m
Garage = 134 sq ft / 12.4 sq m
Total = 1353 sq ft / 125.6 sq m
For identification only - Not to scale

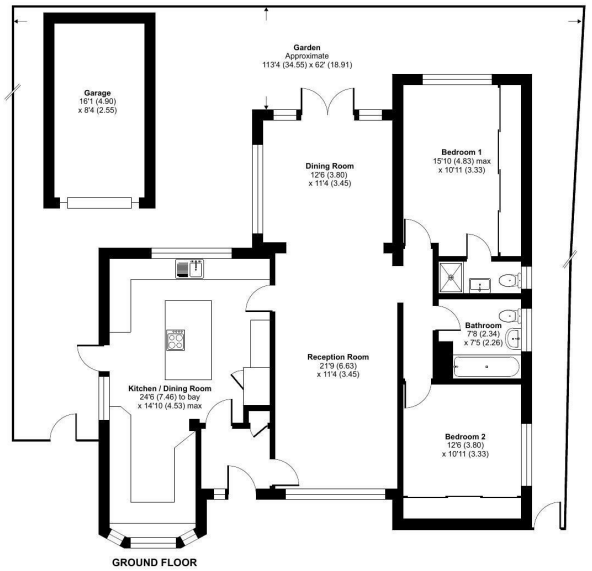

GROUND FLOOR

Floor plan produced in accordance with RICS Property Measurement 2nd Edition, Incorporating International Property Measurement Standards (IPMS2 Residential). ©nichecom 2026. Produced for Withers & Curling. REF: 1523470

Sinclair Hammelton

2

2

1







Agents Note: Whilst every care has been taken to prepare these particulars, they are for guidance purposes only. All measurements are approximate and are for general guidance purposes only and whilst every care has been taken to ensure their accuracy, they should not be relied upon and potential buyers/tenants are advised to recheck the measurements

Sinclair Hammelton

OFFICE ADDRESS
57 Station Approach
Hayes
Kent
BR2 7EB

OFFICE DETAILS
020 8462 0360
infohy@sinclairhammelton.co.uk
https://www.sinclairhammelton.co.uk